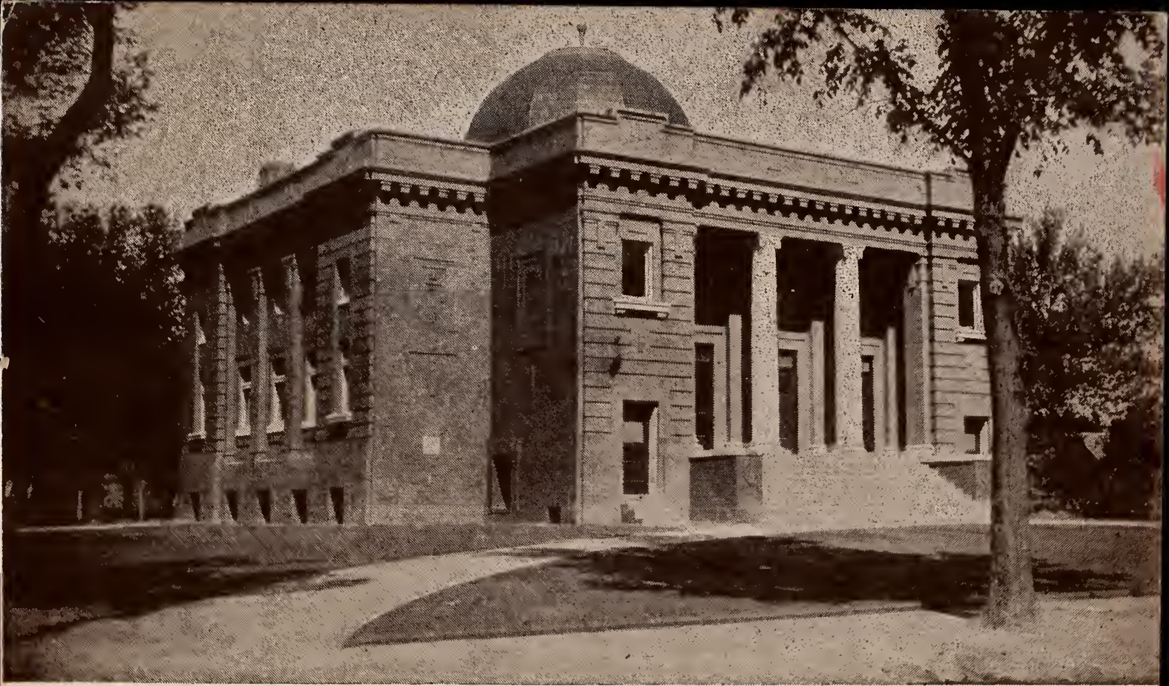

Presbyterian Church, Fullerton, Nebr

POST CARD

CORRESPONDENCE

Wed.
Dear sister Hope you
are well again
I am so glad you
folks are going to
take a trip I think
it is about time I would
have liked so much to have
went up there before you went
away but Mr Johnson said
it would not be safe to take
Lula where there were children
wish you folks could come
down before you go. The children
has been wondering if
Aunt Mary wouldn't bring
each one of them a doll
from Ireland if you think
you would have room to bring them
I will send you the money for them
before you go I hope you will have a
good time & come back well
Lovingly Isabelle

ADDRESS

U.S. POSTAGE
ONE CENT

FULLERTON
10
APR
1912
3 PM
NEBR.

Mrs James McClung
Cedar Rapids
Nebr